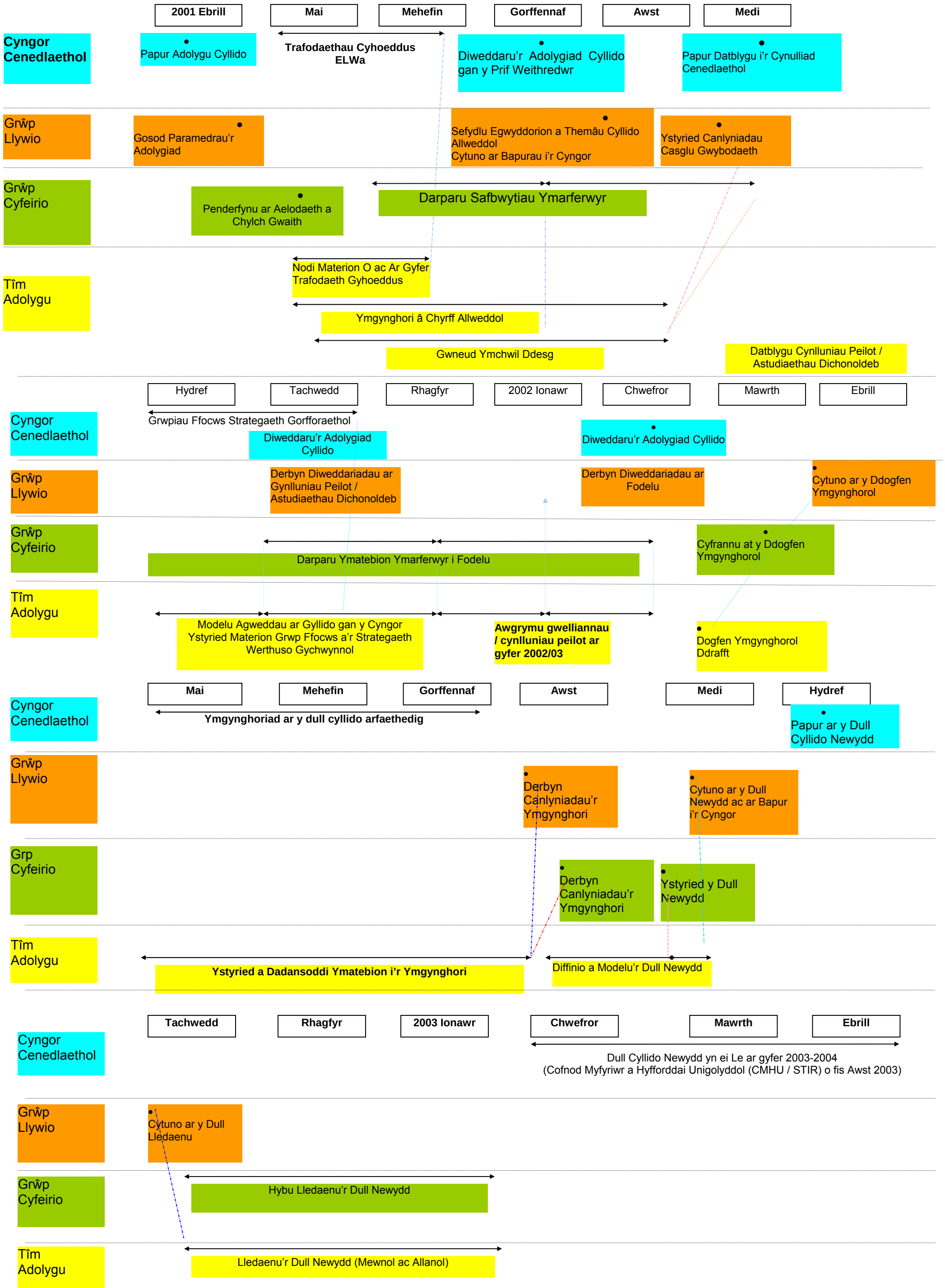Y BROSES ADOLYGU CYLLIDO